

TMS and Imaging

Joan A. Camprodon, MD MPH PhD
 Chief, Division of Neuropsychiatry
 Laboratory for Neuropsychiatry and Neuromodulation
 Transcranial Magnetic Stimulation (TMS) clinical service
 Massachusetts General Hospital, Harvard Medical School

1

Disclosures

- Funding: NIH (NIMH, NIDA, NIAAA, NIA, NIH Brain Initiative), PCORI, Harvard Players Health Study, Harvard Brain Initiative, Gerstner Foundation, AE Foundation, FFOR.
- Editorial Royalties: Springer.
- Scientific Advisory Board: Hyka, Flow Neuroscience
- Consultant: Mifu Technologies, Neuroelectrics, LivaNova

2

Neuropsychiatry: Disorders of Connectivity

The diagram illustrates a multi-level model of neuropsychiatry. On the left is a 3D visualization of neural connectivity. On the right, a vertical stack of boxes represents levels of organization: genes, molecules, cells, synapses, brain areas, circuits/systems, organ, behavior/cognition/emotion, clinical syndromes, population dynamics, and cultural/religious. External influences are shown as arrows pointing to these levels: Medications to genes/molecules, Brain Stim to circuits/systems, and Behavioral Rx to behavior/cognition/emotion.

3

Functional Neuroimaging Methods

Electrophysiologic: EEG/MEG

Metabolic and/or Vascular

- PET/SPECT
- fMRI
- NIRS

4

2 Axis of Resolution... or 3?

This 3D plot shows the trade-off between temporal resolution (y-axis, from milliseconds to years), spatial resolution (x-axis, from molecular to whole brain), and cost (z-axis). Techniques are plotted as blocks: CT/MRI (high spatial, low temporal, high cost), PET/SPECT (high spatial, low temporal, high cost), fMRI (high spatial, low temporal, low cost), EEG/MEG (low spatial, high temporal, low cost), and Single-cell recording (low spatial, high temporal, high cost). Other methods like Microstimulation and Inference are also indicated.



5

3rd Axis: Causality

The first diagram shows a causal model where A and X are parents of B (A → B, X → B). The second diagram shows a causal model where A causes X (A → X), and B is an epiphenomenon of X (X → B), labeled as 'Epiphenomenon!!'.

6

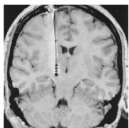

Brain Stimulation - Neuromodulation

| | | |
|--|--|---|
| <p>Invasive</p> <p>Deep Brain Stimulation (DBS) Vagal Nerve Stimulation (VNS) Epidural Stimulation (ES)</p>  | <p>Convulsive</p> <p>Electroconvulsive Therapy (ECT) Magnetic Seizure Therapy (MST)</p>  | <p>Noninvasive</p> <p>Transcranial Magnetic Stimulation (TMS) Transcranial Direct Current Stimulation (tDCS)</p>  |
|--|--|---|

MASSACHUSETTS GENERAL HOSPITAL PSYCHIATRY ACADEMY www.mghpsom.org

7

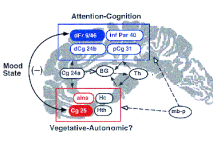
Neuromodulation: Need to know...

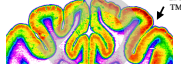

| | | |
|--|--|---|
| <p>The circuit(s)</p>  <p>Mayberg et al., 2010</p> | <p>The target(s)</p>  <p>Koenigs et al., 2009</p> | <p>Direction of modulation</p>  <p>20 Hz TMS Valero-Cabré et al., 2008</p> |
|--|--|---|

MASSACHUSETTS GENERAL HOSPITAL PSYCHIATRY ACADEMY www.mghpsom.org

8

Transcranial Magnetic Stimulation

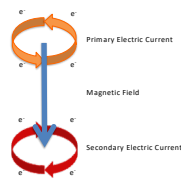
1831 Faraday's Electromagnetic Induction Anthony Barker 1984

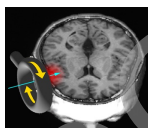

| | | |
|--|--|--|
|  |  |  |
|--|--|--|

MASSACHUSETTS GENERAL HOSPITAL PSYCHIATRY ACADEMY www.mghpsom.org

9

Transcranial Magnetic Stimulation

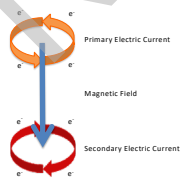
1831 Faraday's Electromagnetic Induction Anthony Barker 1984

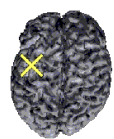
| | | |
|---|--|--|
|  |  |  |
|---|--|--|

MASSACHUSETTS GENERAL HOSPITAL PSYCHIATRY ACADEMY www.mghpsom.org

10

TMS Applications

| | | |
|--|--|--|
| <p>Clinical: Diagnostics (motor system disorders) (pre-surgical mapping)</p> | <p>Measure brain activity</p> <p>Change brain activity</p> | <p>Clinical: Therapeutics (circuit-based pathologies)</p> <p>MDD Acute Migraines OCD Smoking Cessation</p> |
|--|--|--|

MASSACHUSETTS GENERAL HOSPITAL PSYCHIATRY ACADEMY www.mghpsom.org

11

TMS limitations

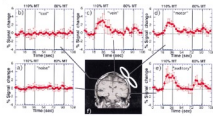
- Where to stimulate? 
- What does TMS do to the Brain? Only behavioral measures? Beyond the black box approach. 

MASSACHUSETTS GENERAL HOSPITAL PSYCHIATRY ACADEMY www.mghpsom.org

12

Functional Neuroimaging vs. TMS

| Neuroimaging | TMS |
|---|-------------------------------------|
| Correlational (cannot establish causality) | Interventional (and thus causal) |
| Measures whole-brain activity | Measures behavioral outcomes |

13

Why Combine TMS and Neuroimaging?

- Plan, guide and document localization of TMS → Neuroimaging BEFORE TMS
- Develop circuit predictor biomarkers → Neuroimaging DURING TMS
- Measure neurobiological effects of TMS, beyond cognitive and behavioral outcomes → Neuroimaging AFTER TMS

14

TMS-fMRI vs PET/EEG

- Vs. TMS-PET
 - MRI: better spatio-temporal resolution
 - MRI: no need of radioligands (better potential for repeated measures)
 - PET: neurotransmitter dynamic or more complex biological process
- Vs. TMS-EEG
 - MRI: better spatial resolution
 - EEG: better temporal resolution
 - MRI: ability to measure subcortical structures with greater detail (anatomy)
 - EEG: diversity of physiological measures in frequency and time domain

15

Why Combine TMS and Neuroimaging?

- Plan, guide and document localization of TMS → Neuroimaging BEFORE TMS
- Develop circuit predictor biomarkers → Neuroimaging DURING TMS
- Measure neurobiological effects of TMS, beyond cognitive and behavioral outcomes → Neuroimaging AFTER TMS

16

Anatomy: Therapeutic Targets

OCD Target: DMPFC/pre-SMA

MDD Target: DLPFC

Smoking Cessation: VLPFC/Insula

Migraine Target: Occipital pole

17

Localization: Stereotactic Neuronavigation

Task fMRI

fcMRI

18

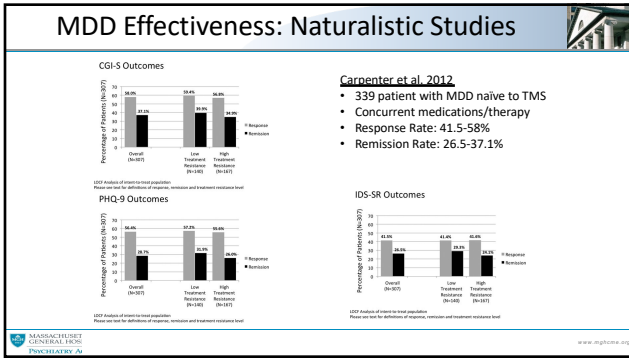

19

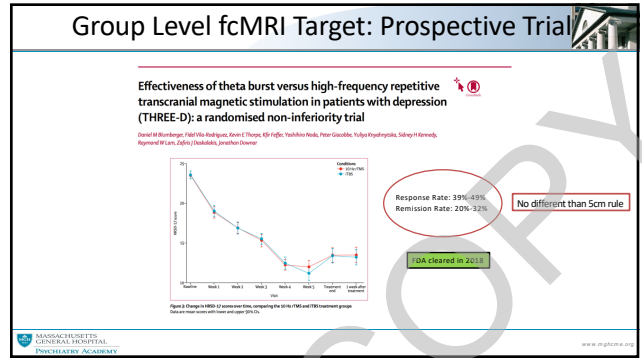

20

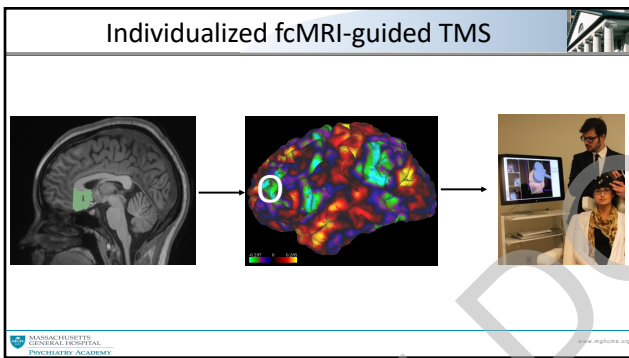

21

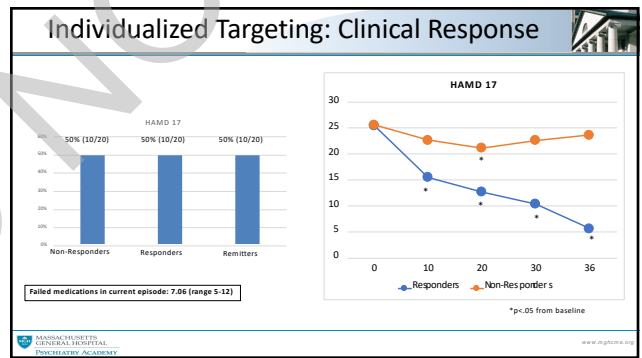

22

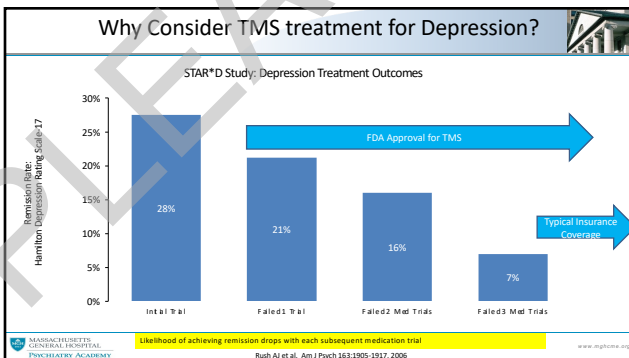

23

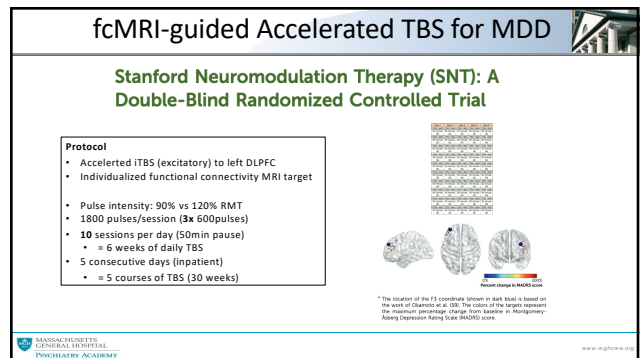

24

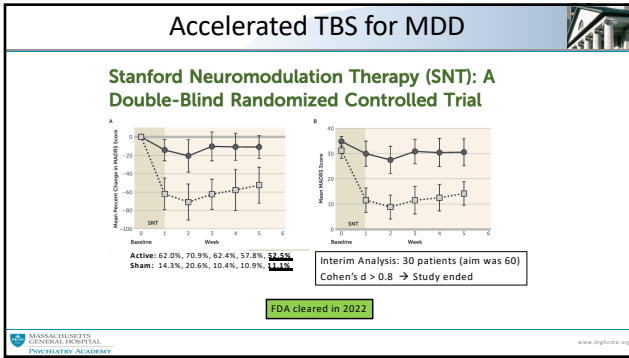

25

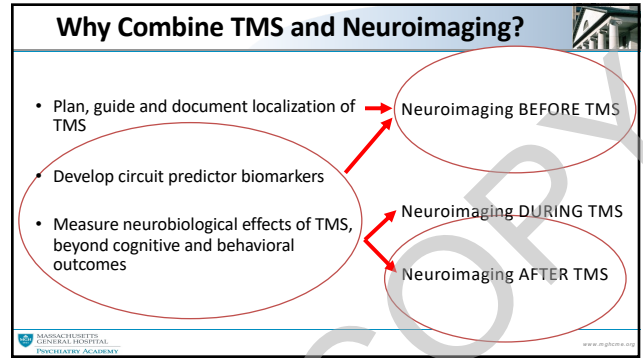

26

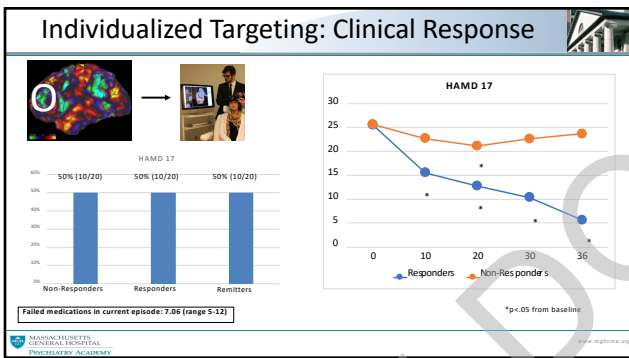

27

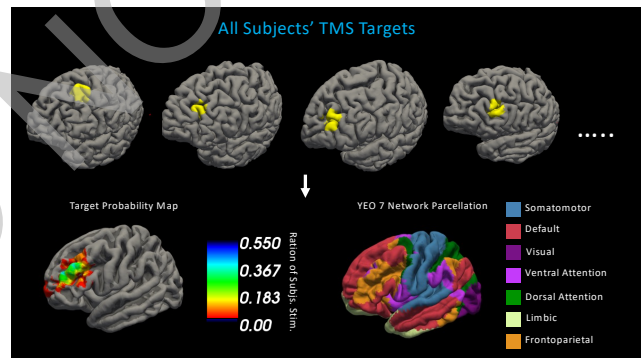

28

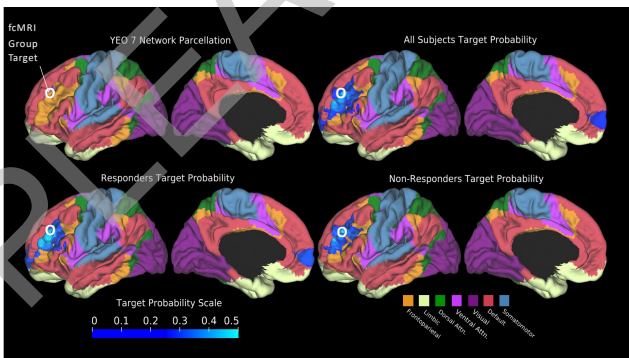

29

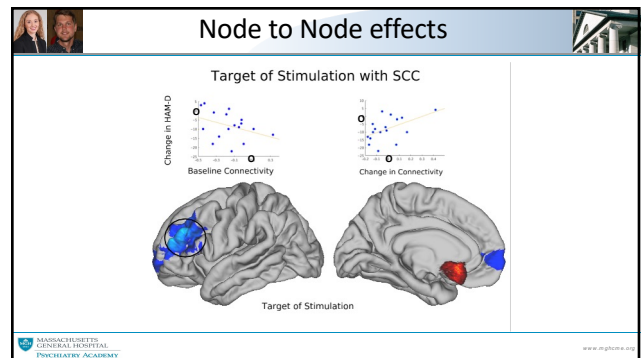

30

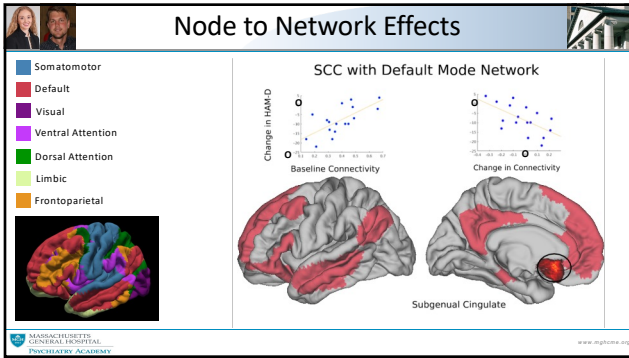

31

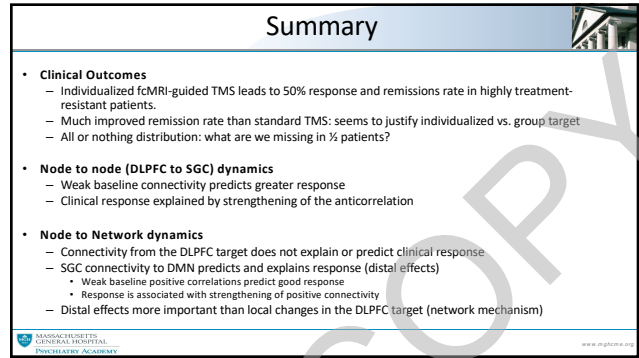

32

PLEASE DO NOT COPY